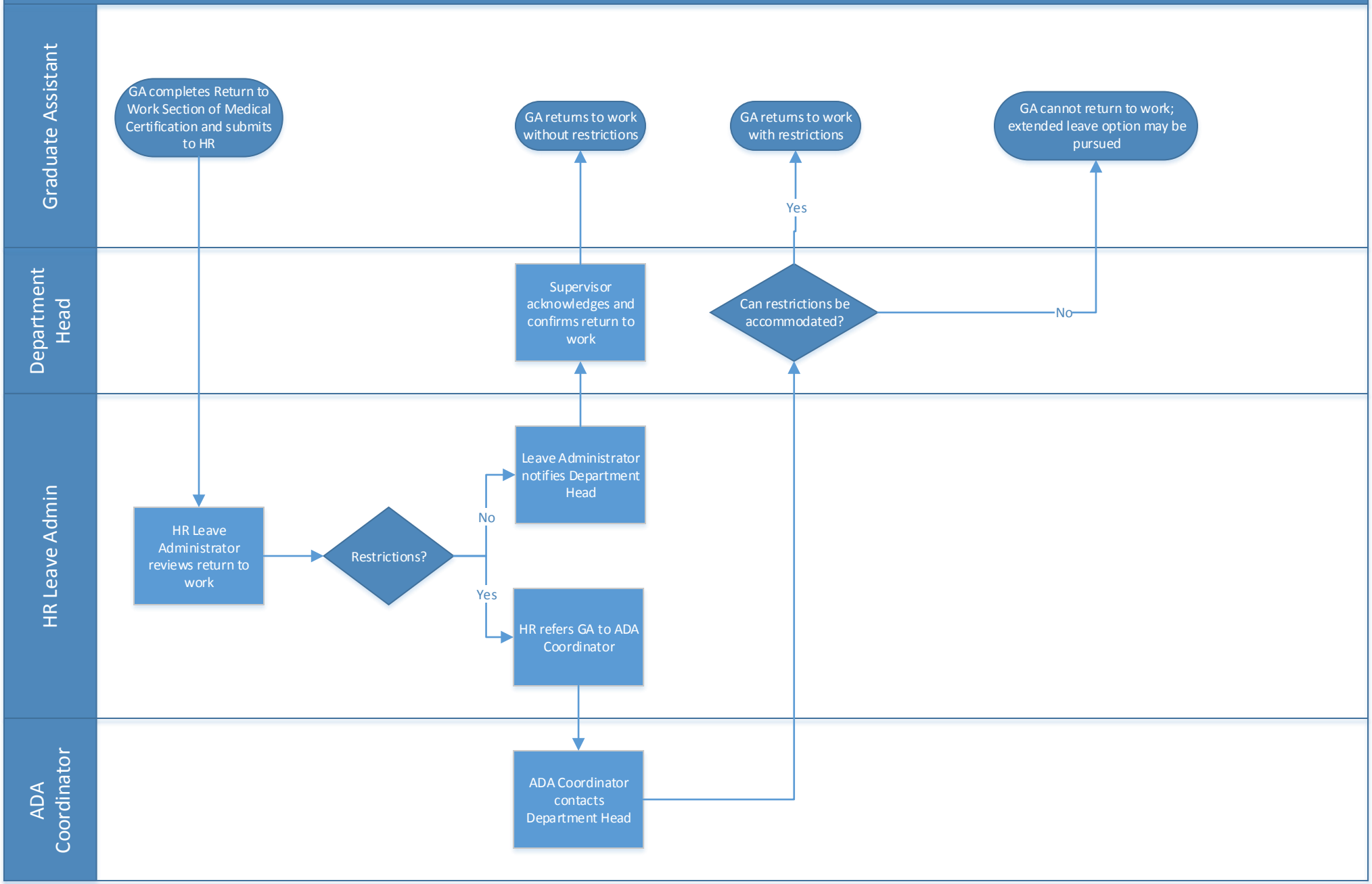GA Leave Return to Work